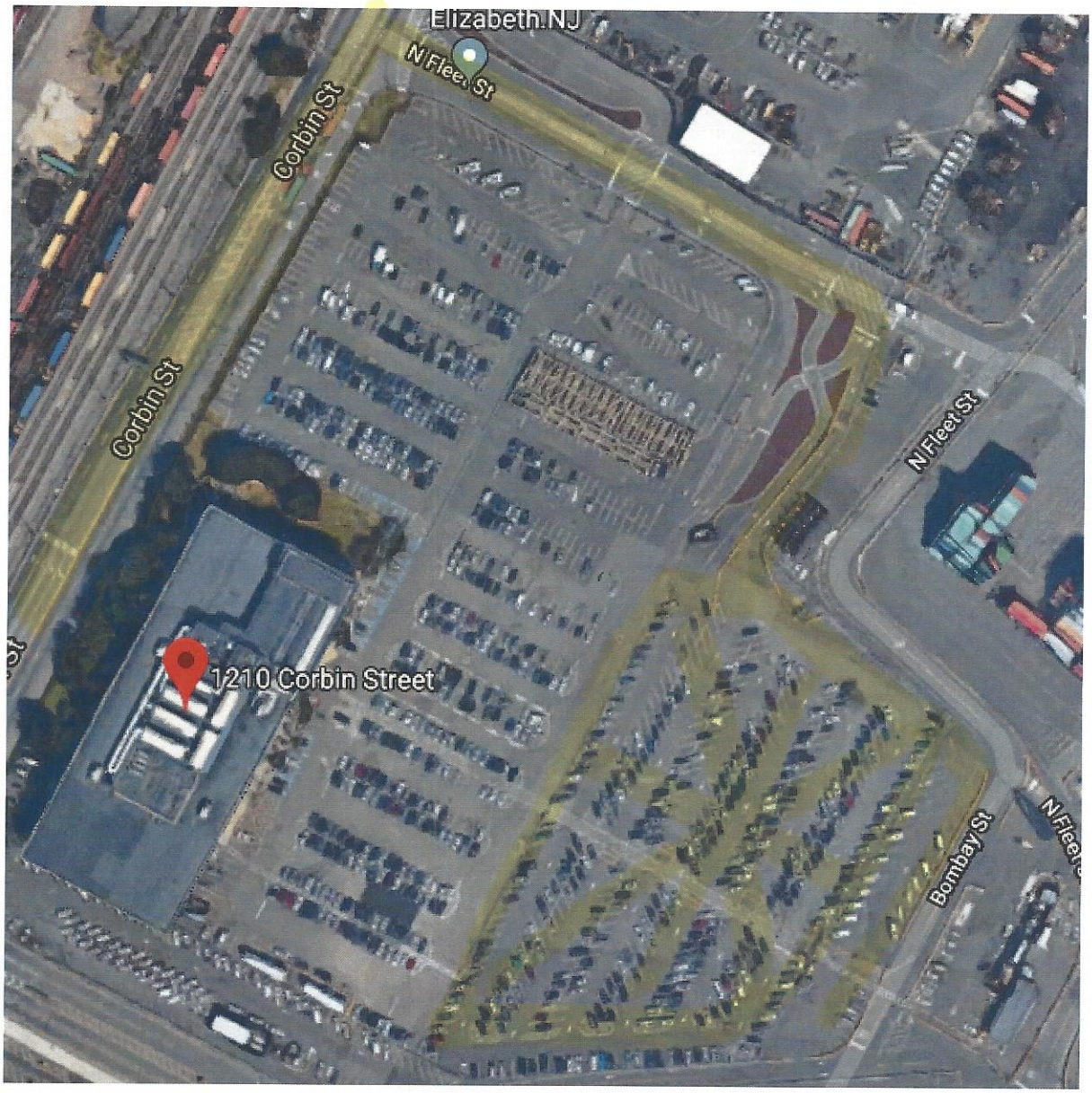

Parking will be in the ILA employee lot – please follow highlighted area above.